

Plat Book-PPP-Page 32

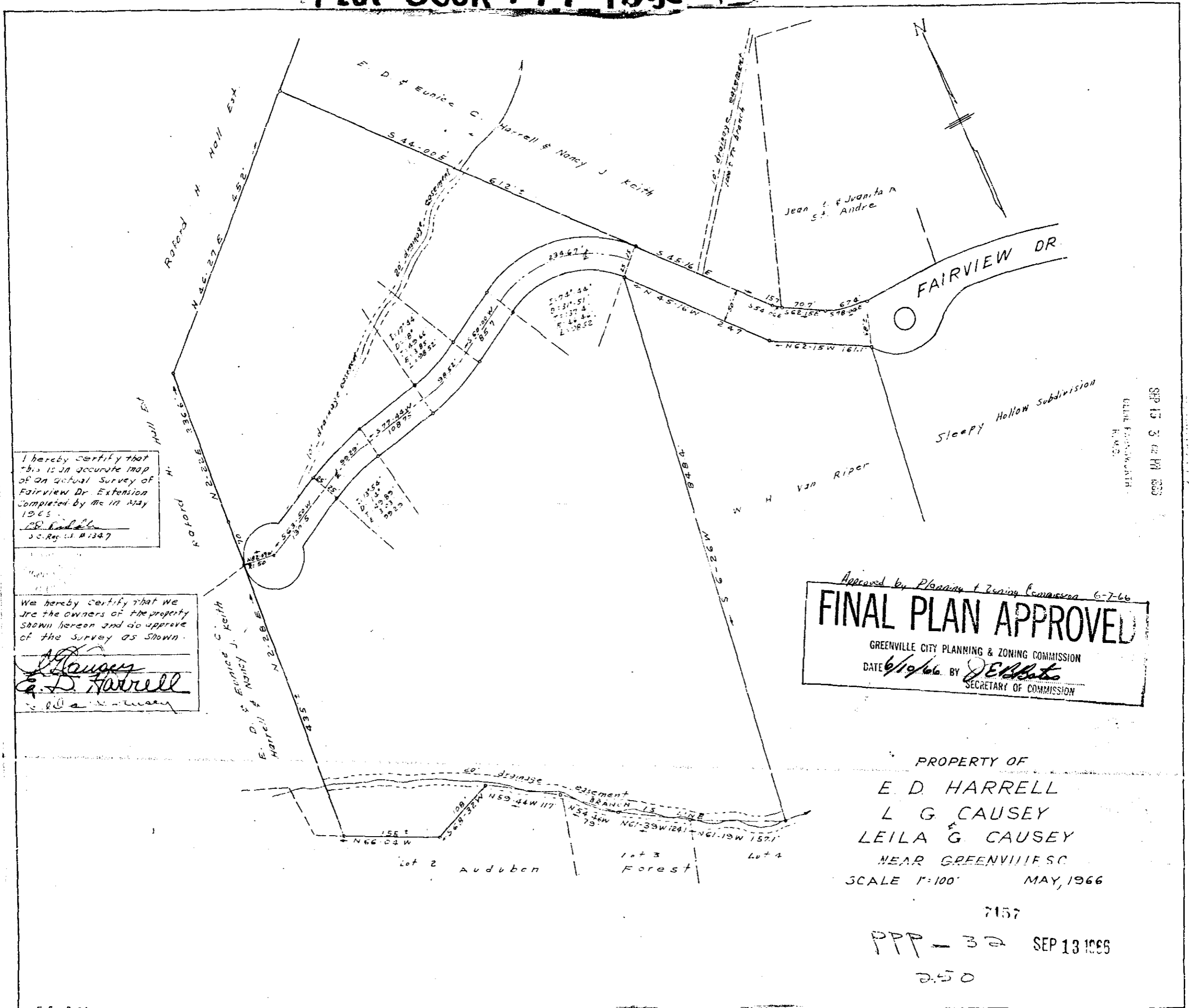

I hereby certify that this is an accurate map of an actual survey of Fairview Dr. Extension completed by me in May 1966.
P. B. Kiddle
 S.C. Reg. L.S. #1347

We hereby certify that we are the owners of the property shown hereon and do approve of the survey as shown.
E. D. Harrell
Nancy J. Keith

Approved by Planning & Zoning Commission 6-7-66
FINAL PLAN APPROVED
 GREENVILLE CITY PLANNING & ZONING COMMISSION
 DATE 6/19/66 BY *J. Elbato*
 SECRETARY OF COMMISSION

PROPERTY OF
 E. D. HARRELL
 L. G. CAUSEY
 LEILA G. CAUSEY
 NEAR GREENVILLE S.C.
 SCALE 1"=100' MAY, 1966

7157
 PPP-32 SEP 13 1966
 250

SEP 13 3 02 PM 1966
 CLERK GREENVILLE S.C.

7157 Filed This 13 day of SEP 19 66
 And Recorded in Vol. PPP Page 32 at 3:02 PM
 Register Maine Conveyance Greenville County, S. C.

BAD COPY